

TÜRKİYE'NİN GÜVENİLİR MARKASI
RELIABLE BRAND OF TURKEY

TGM[®]
KULE VİNÇ SANAYİ



TOWER CRANE INDUSTRY



GRT 5213

6t

EN14439-C25

TEKNİK KATALOG

TECHNICAL DATASHEET

SCHEDA TECNICA

FICHE TECHNIQUE

TECHNISCHE SPEZIFIKATIONEN

Gergisiz Kule Vinç - Gru senza cuspidе - Flat Top Crane - Grues sans poinçon - Kran ohne turmspitze

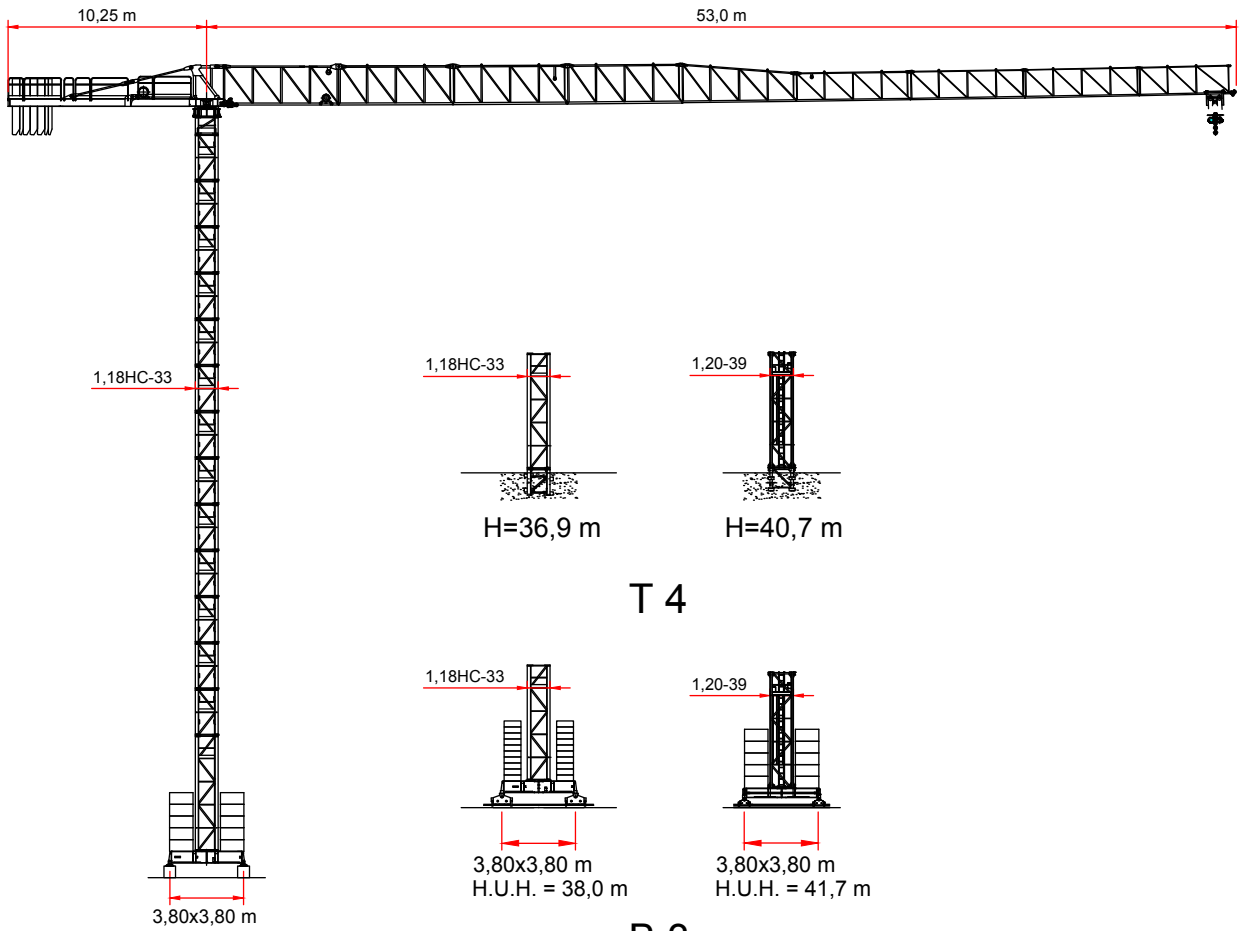

T 4

B 3

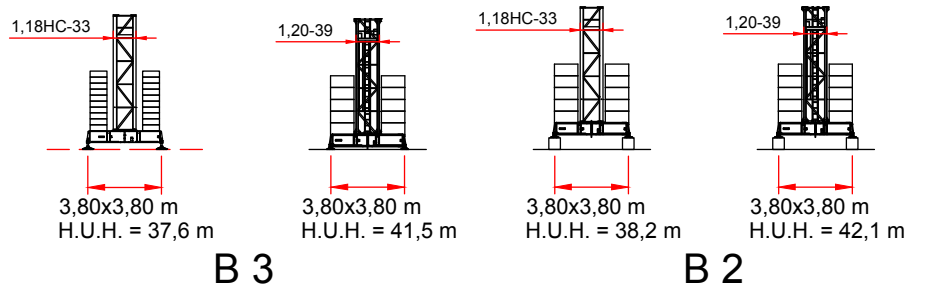

B 3

B 2

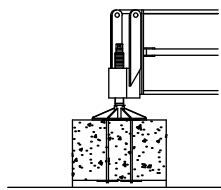

B1

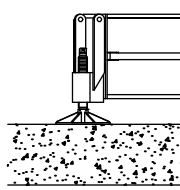

B2

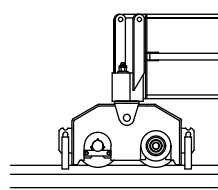

B3

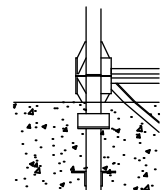

T4

YÜK DİYAGRAMI - DIAGRAMMI DI PORTATA - LOAD CHART - DIAGRAMME DE CHARGE UTILE - BELASTBEREITSDIAGRAMM

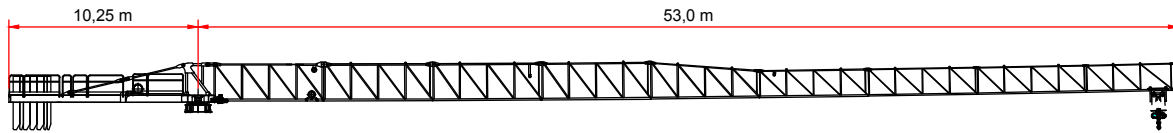

	JIB (m)	12.00	16.00	20.00	23.00	29.00	35.00	41.00	47.00	52.00
3 t → 25.6 m	t	3.0	3.0	3.0	3.0	2.6	2.1	1.7	1.4	1.3
6 t → 13.7 m	t	6.0	5.0	3.9	3.3	2.5	2.0	1.6	1.3	1.2

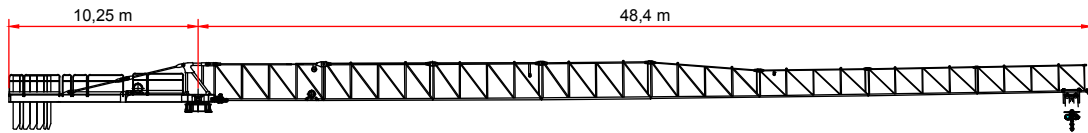

	JIB (m)	12.00	16.00	20.00	23.00	29.00	35.00	41.00	47.00
3 t → 25.2 m	t	3.0	3.0	3.0	3.0	2.5	2.0	1.7	1.4
6 t → 13.5 m	t	6.0	4.9	3.8	3.2	2.4	1.9	1.6	1.3

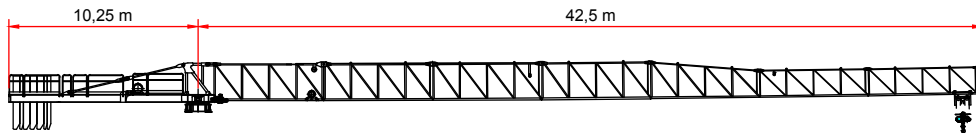

	JIB (m)	12.00	16.00	20.00	23.00	29.00	35.00	41.00
3 t → 25.6 m	t	3.0	3.0	3.0	3.0	2.6	2.1	1.7
6 t → 13.8 m	t	6.0	5.0	3.9	3.3	2.5	2.0	1.6

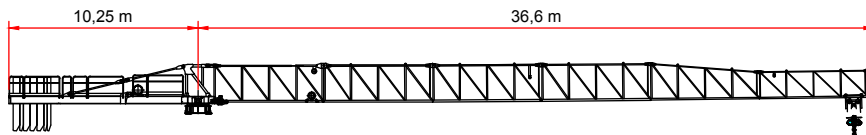

	JIB (m)	12.00	16.00	20.00	23.00	29.00	35.00
3 t → 26.9 m	t	3.0	3.0	3.0	3.0	2.8	2.2
6 t → 14.5 m	t	6.0	5.3	4.1	3.5	2.6	2.1

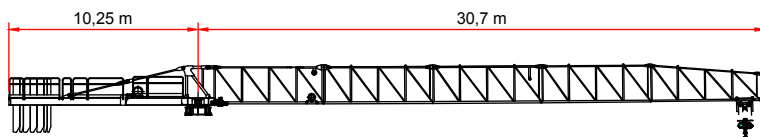



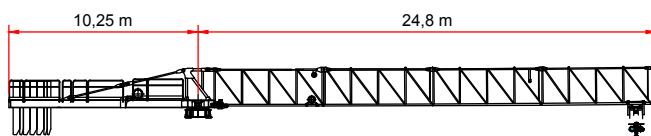

	JIB (m)	12.00	16.00	20.00	23.00	29.00
3 t → 28.2 m	t	3.0	3.0	3.0	3.0	2.9
6 t → 15.1 m	t	6.0	5.6	4.3	3.7	2.8

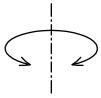

	JIB (m)	12.00	16.00	20.00	23.00
3 t → 25.6 m	t	3.0	3.0	3.0	3.0
6 t → 13.7 m	t	6.0	5.0	3.9	3.3

**TEMEL ÖZELLİKLER - CARATTERISTICHE AZIONAMENTI PRINCIPALI - MAIN DRIVE
FEATURES
CARACTERISTIQUE ACTIONNEMENTS PRINCIPAUX -
HAUPTBEDIENUNGSEIGENSCHAFTEN**

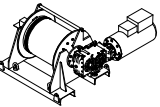



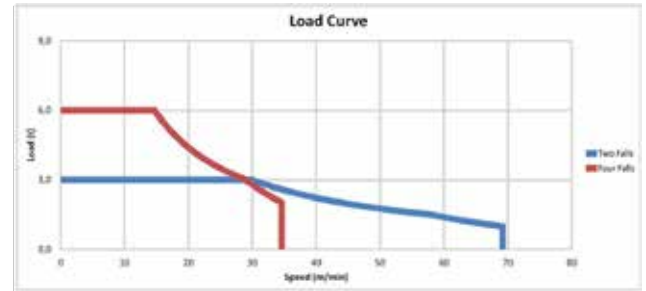









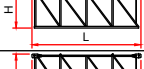



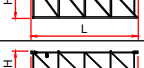

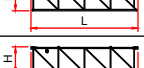

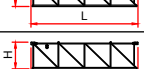

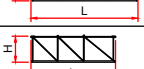

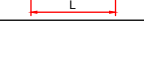

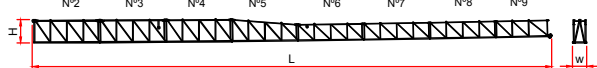

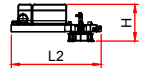

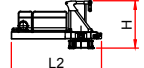

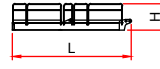
		Hız - Velocità - Speed - Vitesse - Geschwindigkeit	Güç - Potenza - Power - Puissance - Leistung
Dönüş Rotazione Slewing Orientation Schwenken		0 → 0,70 r.p.m.	1 x 65 Nm
Şaryo Carrello Trolley Chariot Katzfahren		0 → 0,80 r.p.m.	1 x 4,0 KW
Yürüyüş Traslazione Rail Translation Kranfahren		0 → 0,18 r.p.m.	2 x 3,0 kW

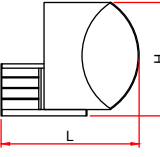
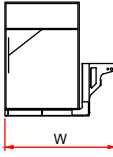
Tip Type Tipo Type Type 	Güç Power - Potenza Puissance - Leistung		Halat Rope - Fune Cable - Seil	
	hp - CV PS - ch	kW	m	
25-VF0635	25	18	343	
Katman Layer - Strati Couches - Lagen	N. 6			
Vites - Step - Marcia Vitesse - Gang	kg	m/min	kg	m/min
1	3000	6,0	6000	3,0
2	3000	17,0	6000	9,0
3	3000	29,0	6000	14,0
4	1910	46,0	3800	23,0
5	1510	58,0	3020	29,0
6	980	69,0	2020	35,0
Maximum Yükseklik - Maximum height - Massima altezza - Hauteur maximale - Maximale Höhe	 168 m		 82 m	

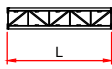







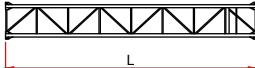
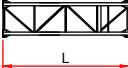

TOPLAM GÜÇ TOTAL INSTALLED POWER FORZA MOTRICE TOTALE PUISSANCE TOTALE DES MOTEURS GESAMT-MOTORENLEISTUNG	18 kW (25 hp) 29 kW
---	------------------------

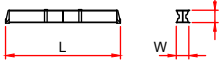
Sevkiyat Listesi - Distinta di Carico - Packing List - Liste de Colisage - Kolli Liste

No. Pos. Item	Parça Pezzi Pieces	Açıklama Denominazione Description	Çizim Schizzo Sketch	Boyutlar Dimensions			Ağırlık Weight (Kg)		
				L	W	H	Unit.	Total.	
1		Bomlar Elemento di freccia Jib element Elément de flèche Ausleger	N°1 		6.135	1.280	2.060	1410	1410
			N°2 		6.155	1.150	2.060	700	700
			N°3 		6.155	1.150	2.060	590	590
			N°4 		6.155	1.150	2.060	490	490
			N°5 		6.060	1.150	2.030	420	420
			N°6 		6.060	1.150	1.500	340	340
			N°7 		6.040	1.150	1.500	300	300
			N°8 		6.005	1.150	1.500	265	265
			N°9 		4.785	1.150	1.470	220	220
			2	Bom - Freccia - Jib Flèche - Ausleger		52 m	46.4	1.280	2.200
47 m	41.7	1.280				2.200	3105	3105	
41 m	35.8	1.280				2.200	2840	2840	
35 m	29.9	1.280				2.200	2540	2540	
29 m	24.0	1.280				2.200	2200	2200	
23 m	18.1	1.280				2.200	1780	1780	
3A	1	Kule, Cuspide, A frame, Pointe, Turmspitze			1.65	1.21	1.73	695	695
3B	1	Kuyruk tablası, kanca motoru elektrik panosu vs. Controfreccia girevole, argano di sollev. quadro elettrico etc. Counterjib-turntable, hoisting winch, electrical box etc. Contreflèche tournante, treuil de levage, armoire électrique.			5.085	1.95	2.06	5155	5155
3A + 3B	1	Gegenausleger, Hubwinde, Drehwerk Schaltschrank.			5.085	1.7	2.65	5850	5850
4	1	Kuyruk. Elemento controfreccia esterno. External counterjib. Contreflèche extérieure. Externes gegenausleger.			6.715	1.435	1.470	1700	1700
1		Kabin Cabina e ballatoio Cabin with access platform Cabine avec ensemble mat cabine Kabine			3.100	2.100	1.950	650	650
5	-	1,18			11.8	1.18	1.18	3350	3350
6	-	Mast Elemento di torre Tower element Elément de mature Turmstück			5.9	1.18	1.18	1850	1850
7	-				2.36	1.18	1.18	870	870
8	-	Ankraj Tronchetto di fondazione Expendable foundation element Elément a sceller Fundamentanker			1.350	1.49	1.49	790	790

Sevkiyat Listesi - Distinta di Carico - Packing List - Liste de Colisage - Kolli Liste

No. Pos. Item	Parça Pezzi Pieces	Açıklama Denominazione Description	Çizim Schizzo Sketch	Boyutlar Dimensions			Ağırlık Weight (Kg)		
				L	W	H	Unit.	Total.	
5	-	1,20HC		11.8	1.2	1.38	3050	3050	
6	-	Mast Elemento di torre Tower element Elément de mature Turmstück		5.9	1.2	1.38	1620	1620	
7	-			2.95	1.2	1.38	810	810	
8	-	Ankraj Tronchetto di fondazione Expendable foundation element Elément a sceller Fundamentanker		1.090	1.38	1.38	455	455	
9	1	ŞASE UZUN KOL TRAVE DI BASE PRINCIPALE BASE MAIN BEAM POUTRE DE CHASSIS DE BASE		-	-	-	-	-	
				3,8x3,8mt	5,535	0,710	0,760	1460	1460
10	1	ŞASE KISA KOL SEMI-TRAVE DI BASE HALF BASE BEAM SEMIPOUTRE DE CHASSIS DE BASE		-	-	-	-	-	
				3,8x3,8mt	2,620	0,590	0,770	940	1880
11	2	YÜRÜYÜŞ TAKIMI BILANCINO DI TRASLAZ. FOLLE DRIVEN BOIGE BOGGIE FOU		1.16	0.25	0.503	455	960	
12	2	YÜRÜYÜŞ TAKIMI - MOTORLU BILANCINO DI TRASLAZ. MOTORIZ. BOGGIE MOTORISEE DRIVING BOIGE		1.16	0.59	0.503	680	1360	
13	20	Şase taşı Blocco di zavorra Base ballast block Lest de base Grundballastblöcken (Z295)		3.600	1.200	0.300	2950	59000	
14	4	Destek bloğu Blocco di appoggio Concrete pad Sabot en béton Betonfuss (BA 2)		3.000	0.600	0.600	2465	9860	
15	3	Kuyruk taşı Blocchi di contrappeso Counterweight block Contre-poids Gegengewichtsbloecke		A 125	3.000	0.185	1.200	1250	3750
	B 250			3.000	0.370	1.200	2500	10000	

1,18HC

YÜKSELTİLEBİLİR
A SOPRALZO IDRAULICO
EXTERNAL CLIMBING
TELESCOPABLE
KLETTERKRANE

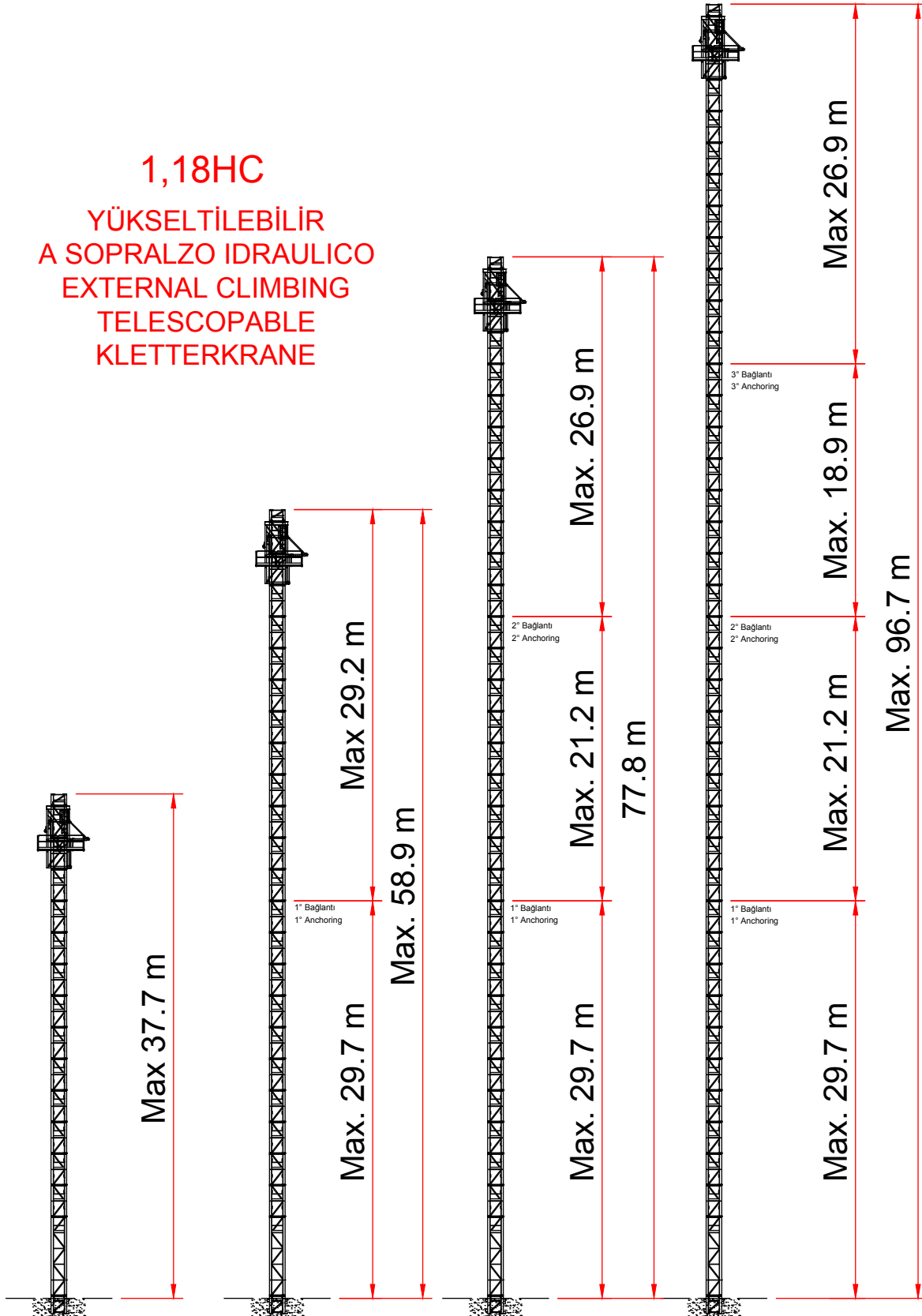

Farklı Dizilimler Mümkündür
Altre Configurazioni Disponibili
Other Configuration Available
Autres configurations Disponibles
Andere Konfigurationen Verfügbar

